

January 3, 2010 SERVICE FOR THE LORD'S DAY 11:00 AM

ORGAN PRELUDE

As With Gladness Men of Old

**WELCOME AND ANNOUNCEMENTS
MOMENTS OF FRIENDSHIP**

HYMN SING led by Ginny Cameron

CHILDREN'S MOMENT

Kyle Peters

(Children in grades Kindergarten to 3rd Grade will be dismissed to Children's Church)

SERMOM LESSON John 7: 37-39

SERMON

Rev. Jonathan Fettig

PRAYERS OF THE PEOPLE AND THE LORD'S PRAYER

OFFERTORY

GIVING OF OUR TITHES AND OFFERINGS

***PRESENTATION**, The Doxology ([The Hymnal, No. 592](#))

**Praise God, from whom all blessings flow; Praise Him, all creatures here below;
Praise Him above, ye heavenly host; Praise Father, Son, and Holy Ghost. Amen.**

SACRAMENT OF THE LORD'S SUPPER

Invitation to the Lord's Supper

Words of Institution

Prayer of Blessing

Partaking of the Elements

PRAYER

HYMN

***CHARGE AND BENEDICTION**

***POSTLUDE**

Christians, Be Joyful

DEACON'S PRAYER AND COMPASSION

"... pray for each other so that you may be healed ..." James 5:16

Members & Friends Of Our Church Family

At the Ohio Eastern Star Home

Maxine Peters
Edith Whitney (*Sally Martin's grandmother*)

At Country Club Retirement Center

Ruth Cleland
Irvin Wilbur

At the Inn at Hillenvale

John Fowler

At Home

Dorothy Calkins
Helen Chrisman
Jean Fribley
Rebecca Grove
Ruth Grove
Treva Haltermon
Mary Lou Lockard (*Daughter of Myra Philpott*)
Ellen Proper
Dorothy White

Members & Friends Of Our Church Family

Special Prayer Concerns

Darla Brown (*Niece of Sally Conway*)
Bill Curran (*car accident*)
Glen DeBoard (*Liver Cancer*)
John Ewalt
Lee Feasel
Jennifer Hatton (*Tyson's granddaughter*)
Debbie Krapf (*Paralyzed friend of Gary Hyman*)
Jennifer Mann (*cancer-dghter in law-Jerry Mann*)
Reverend and Mrs. Markle (*friends of Toby Lord*)
Hunter Lynlee Myers (*Moreland's grdhter-cancer*)
Matt Palmer (*Lung Cancer-friend of Sally Martin*)
Barbara Reitsma
Harriet & Richard Sells (*T. Lord's family*)
Red Shaw (*cancer*)
Lindsay Smith (*Crohns disease*)
Kirk Swartz (*cancer- Ketner's nephew*)
Chuck Waugh
Misty Wittmann (*Lupus-Family of Shillito's*)

In the Military

Adam J. Hinch -USMC (*son of Rebecca Hinch*)
Matt Patterson-USN (*son of Polly Patterson*)
Brian Short- USMC-Afghanistan
Levi Thomas-USMC -Afghanistan (*son of Sally Martin*)
Eric Deister-Baghdad (*Gov't Contractor*) son of Ann Deister

SERVING TODAY

- Ushers** at the 11:00 AM Worship Hour include: Geoff Gregg, Pat and Ken Smith, Jeanne and Stu Poland, Betty and Joe Hirsch.
- At the **Sound Booth** is John Bibart.
- Welcoming you at the **Fellowship Table** (8:30 AM) Georgene and Jim Risko
(11:00 AM) Debbie and Bruce Malek
- Closing** is Mead Weil.
- Prayer Partners** include Carole and Mike Conway, Deb Paxton, Charlie Reitsma.
- Sacramental Host** is John Donnelly.
- Serving Communion** Communion is served on the first Sunday of the month in the 11 a.m. service and communion by intinction is served every Sunday in the 8:30 a.m. service. The servers today include John Denzer, Mary Crumm, Mead Weil and Laura Abell.

HYMN SING

We Believe in God the Father

673

Stand firm in the faith. 1 Corinthians 16:13

1. We be - lieve in God the Fa - ther, God Al - might - y, by whose plan
2. Christ, who on the cross for - sak - en, Like a lamb to slaugh - ter led,
3. We be - lieve in God the Spir - it; In one Church, be - low, a - bove:

Earth and heav - en sprang to be - ing, All cre - at - ed things be - gan.
Suf - fered un - der Pon - tius Pi - late, He de - scend - ed to the dead.
Saints of God in one com - mu - nion, One in ho - li - ness and love.

We be - lieve in Christ the Sav - ior, Son of God in hu - man frame,
We be - lieve in Je - sus ris - en, Heav - en's King to rule and reign,
So by faith, our sins for - giv - en, Christ our Sav - ior, Lord and Friend,

Vir - gin - born, the Child of Mar - y, Up - on whom the Spir - it came.
To the Fa - ther's side as - cend - ed Till as Judge He comes a - gain.
We shall rise with Him in glo - ry To the life that knows no end.

JS: Timothy Dudley-Smith, 1989; based on The Apostles' Creed
C: Gregorian chant; arr. by Lowell Mason, 1839

RIPLEY
8.7.8.7.D.

Alt. tune: HYMN TO JOY, No. 17
ords copyright © 1993 by Hope Publishing Co., Carol Stream, IL 60188. All rights reserved. Used by permission.

HYMN SING

CALENDAR

God Be with You till We Meet Again 40

And now, brethren, I commend you to God . . . Acts 20:32

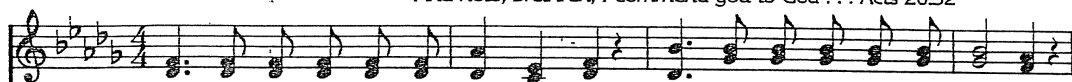

1. God be with you till we meet a - gain; By His coun-sels guide, up-hold you,
2. God be with you till we meet a - gain; Neath His wings pro-TECT-ing hide you,
3. God be with you till we meet a - gain; When life's per-ils thick con-found you,
4. God be with you till we meet a - gain; Keep love's ban-ner float-ing o'er you,



With His sheep se - cure - ly fold you; God be with you till we meet a - gain.
Dai - ly man - na still pro-VIDE you; God be with you till we meet a - gain.
Put His arms un - fail - ing round you; God be with you till we meet a - gain.
Smite death's threat'ning wave before you; God be with you till we meet a - gain.



WORDS: Jeremiah E. Rankin, 1880
MUSIC: William G. Tomer, 1880

GOD BE WITH YOU
Irregular meter

Sunday, January 3

Please join us for Fellowship Time in Fellowship Hall. Times for fellowship are 8:15 to 8:30, 9:30 to 9:45, 10:45 to 11 and at 12 noon.

- 7:30 AM Worship Team Practice – Fellowship Hall
- 8:30 AM Child Care—Available until Noon Room 102 Christian Education Building
- 8:30 AM Contemporary Worship—Fellowship Hall
- 9:45 AM Church School-For ALL Ages
- 9:45 AM Chancel Choir Practice
- 11:00 AM Worship Hour – Sanctuary
- 6:00 PM Sr. High Fellowship

Monday, January 4

- 5:30 PM Hot Meals
- 7:00 PM Cub Scouts

Tuesday, January 5

- 12:00 PM Men's Brown Bag Bible Study – Church Kitchen
- 6:00 PM Prayer Meeting- Prayer Room
- 6:30 PM Girl Scouts
- 7:00 PM Boy Scouts

Wednesday, January 6

- 6:00 PM Hand Bell Practice
- 7:00 PM Worship Team Practice & Chancel Choir Practice

Thursday, January 7

- 9:30 AM Women's Bible Study– Parlor
- 11:00 AM Bridge—Fellowship Hall
- 12:00 PM AA Group Meeting– Room 103

Just as a baseball player is committed to rounding the bases and scoring a homerun, we are committed to progress in our spiritual lives.

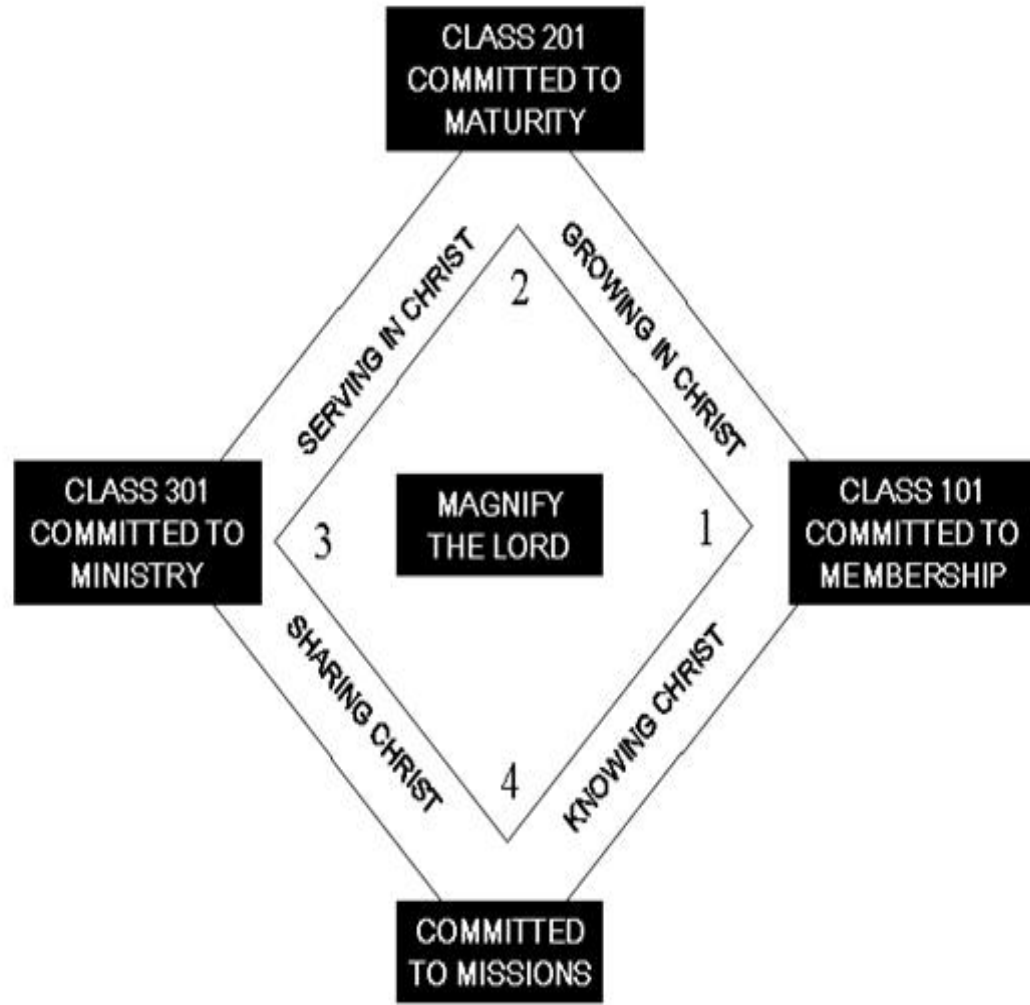

The Old Rugged Cross

256

Who for the joy that was set before Him endured the cross . . .
— Hebrews 12:2

George Bennard

RUGGED CROSS
George Bennard

1 On a hill far a-way stood an old rug-ged cross, The em-blem of
2 O that old rug-ged cross, so de-spised by the world, Has a won-drous at-
3 In the old rug-ged cross, stained with blood so di-vine, A won - drous
4 To the old rug-ged cross I will ev - er be true, Its shame and re-

1 suf-fering and shame; And I love that old cross where the dear-est and best
2 trac-tion for me; For the dear Lamb of God left His glo-ry a-bove
3 beau-ty I see; For 'twas on that old cross Je-sus suf-fered and died
4 proach glad-ly bear; Then He'll call me some day to my home far a-way,

1 For a world of lost sin-ners was slain.
2 To bear it to dark Cal-va-ry. So I'll cher-ish the old rug-ged
3 To par-don and sanc-ti-fy me.
4 Where His glo-ry for-ev-er I'll share.

cross, 'Til my tro-phies at last I lay down; I will cling to the
old rug-ged cross, And ex-change it some day for a crown.

ANNOUNCEMENTS

INFANT and TODDLER NEWS: Thanks to everyone who made the painting party on December 13th such a success! We have a variety of hands on our walls in the infant room, it is quite a site! Please stop in to see our baby van Gohs! A special thanks to all of our mom and dad helpers too. It was definitely a group effort!

Did you forget to sign up to volunteer in the infant and toddler rooms for December or January? Don't worry, you still can! Sign up sheets are located in the Fellowship Hall as well as in the hallway beside the infant room. We would love to have you! Feel free to contact Carly Haas chaas@mvnu.edu, childcare assistant or Elizabeth Napier, parent volunteer, enapier@mvnu.edu if you have any questions.

NURSERY SNACKS: Thank you to all who took the opportunity to donate nursery snacks! Our supplies are overflowing and our toddlers are delighted! Thank you for your ongoing support, it is greatly appreciated!

SHUT IN If you are a shut in, or know of a shut in who would enjoy having communion, please contact the church office with your name, address and the best time of day for a visit. There are friends who are willing and anxious to come to you to share the sacraments.

WELCOME

It is no accident you are worshiping here today. God's Spirit has led you to this place at this time to meet and be met by God, and you have responded. First Presbyterian Church is a fellowship of faith, a spiritual community of people who put their trust in Jesus Christ as Savior and desire to serve Him as Lord.

ANNOUNCEMENTS

FELLOWSHIP BREAKFAST The next Fellowship Breakfast will take place January 24, 2010, on a new bi-monthly basis; most of those breakfasts will be less elaborate than the ones in the past but will ask for more family participation. The theme for January will be "Cocoa and Coffeecake" and I ask for volunteers to make their favorite 9 x 13 coffeecake to share. Please call Penny Sajkowsky at 397-2251 if you can help. Thank you for your interest and participation.

2010 CONTRIBUTION ENVELOPES Any envelopes that have not already been picked up can be found in the office. Call Holly if you have any questions. Thank you.

ANNUAL MEETING Our church annual meeting will be held next Sunday, January 10th at 9:45 a.m.